



GET A CLUE: FASHION SCAVENGER HUNT

"Welcome to the Fashion Archives, Detective. We need your help with a very important mission. Five of our prized pieces have been stolen and they were going to be included in our new program opening tomorrow! We need to find them before the culprit leaves town and they are lost forever.

I wish I could help more but all I know is:

- **The crime occurred between 8 PM on October 29 & 8 AM on October 30.**
- **We are missing an ostrich feather hat, a leopard coat, an alligator satchel, snake skin shoes, and a fox scarf.**
- **We have six suspects whom I have included for you.**

In terms of leads, I recommend you check the doors as there is only one way the culprit could have entered the building without setting off any alarms.

GET SLEUTHING!

WHO DID IT?

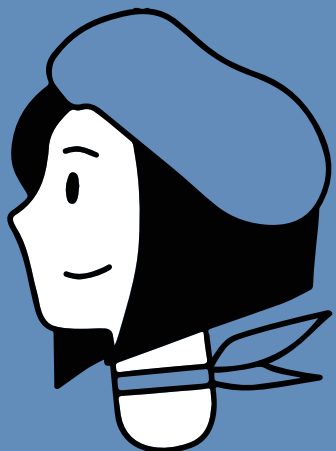

Stephanie Brady

Head of international fashion museum, speaks highly about collection, recently visited PA.



Charlie Jones

Student studying Applied History that was recently fired from position at the museum.

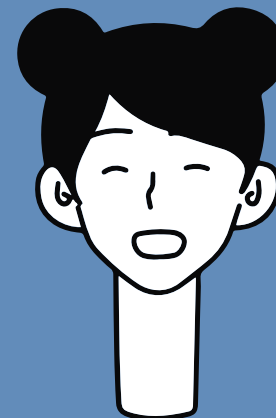

Lilly Benton

Student using the archive and museum for research, animal rights volunteer.

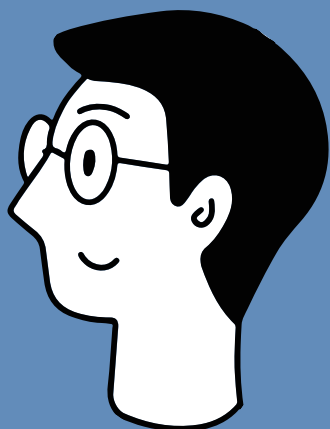

Daniel Crane

Fashion mogul known for his use of historic fashion in new designs, lives in Boston.

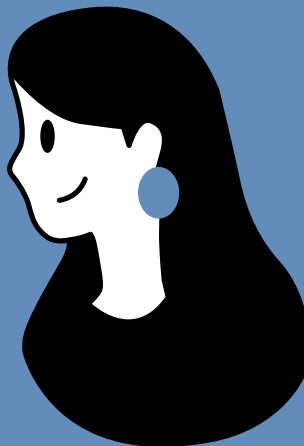

Michelle Adams

Head of animal advocacy agency, not interested in the fashion scene, lives in area.

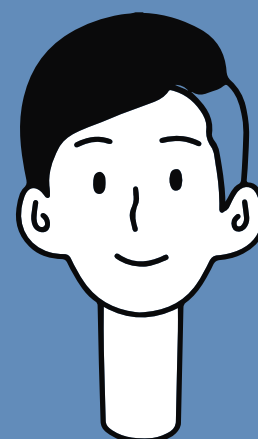

Michael Snow

Local restaurant owner, volunteer at local animal shelter, frequent visitor.

CLUE 1

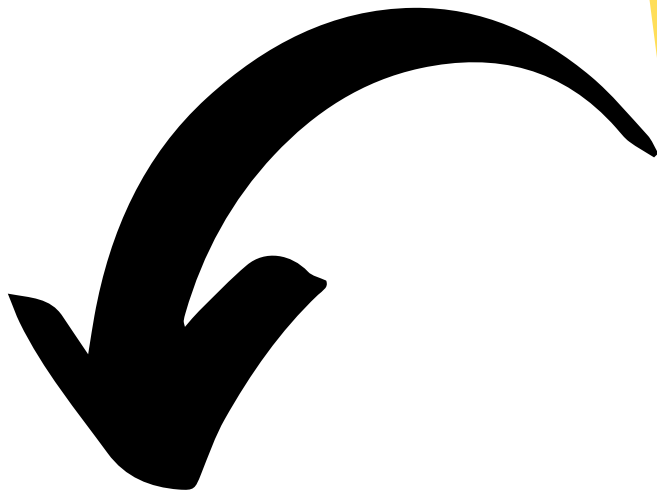

10/27

I wanted to return this book I borrowed before I left on vacation. I was incredibly excited to see the new exhibition once it opened. I hate that I booked my trip four days before it opened. I will have to get the highlights when I get back. Please return this book on ostrich feathers for me!

-Michael

Could Michael still be a suspect? Circle your answer and explain. Yes or No.

Notes from book:

1. Women working in factories with ostrich feathers faced unsafe working conditions.

To Do:

1. Pack suitcase for trip to Boston.
2. Call Daniel Crane to confirm that he can pick me up from airport to attend his opening.

CLUE 2

Who is Michael friends with? Are they a suspect? Explain why below.

CLUE 3

The Fashion Archives and Museum is home to exotic furs and skins that cost animals their lives. We need to stop this industry from continuing today.

Who wrote this article?



CLUE 4

Whose student ID did you find?
What could this mean?

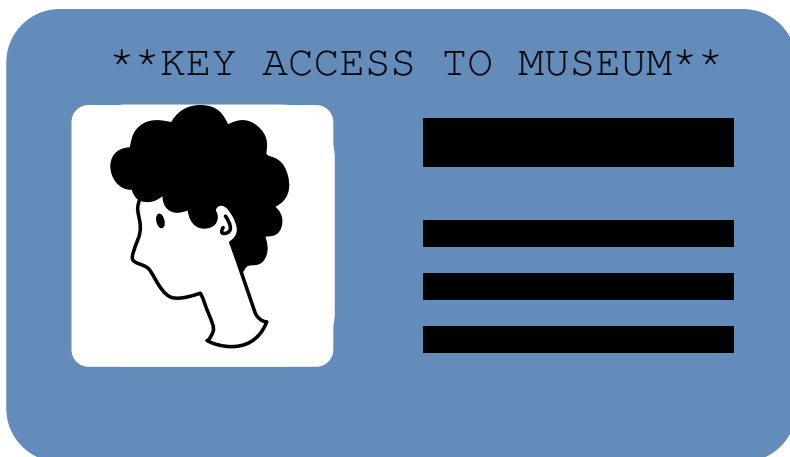

CLUE 5

Who has recently been to the Fashion Archives and Museum?

LOG IN SHEET

10/20: Joe Dunne

10/21: Rose Hill

10/22: Stephanie Brady

10/23: Lilly Benton

10/23: Charlie Jones

10/27: George Lewis

10/28: Jamie Smith

CLUE 6

When did the crime occur? When did Stephanie Brady leave PA? Could she have committed the crime?

BOARDING PASS

Stephanie Brady
October 23, 2020
Flight to New York Airport 1



CLUE 7

What does this text tell you?
Does Charlie losing his ID change whether you think he's innocent?

Hey Lilly,
Have you seen my ID? I lost it a few days ago and I think it might be in the museum.
Thanks! - Charlie

Hi Charlie,
I did find it and I have been holding on to it. Want to pick it up later?
- Lilly



CLUE 8

You found some fingerprints near where the stolen items were kept... Who do you think they belong to?